

# T level timeline

DfE has set out the following timescales;

**by 2020**

3 pathways from within 3 T level routes delivered by a small number of providers



Childcare and Education  
(Education T level)



Digital  
(Software Applications Design and Development T level)



Construction  
(Design, Surveying and Planning T level)

**by 2021**

all pathways from the first 6 T level “priority routes” delivered by selected providers



Legal, Finance, Accounting  
(full route)



Childcare and Education  
(full route)



Digital  
(full route)



Construction  
(full route)

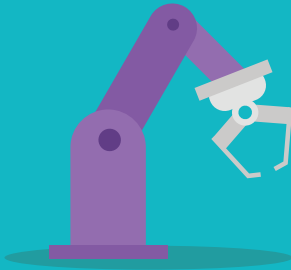

Engineering and Manufacturing  
(full route)



Health and Science  
(full route)

**by 2022**

all pathways from all T level routes available to be delivered by providers that want and are able to



Hair and Beauty  
(full route)



Business and Administration  
(full route)



Agriculture, Environment and Animal Care  
(full route)



Catering and Hospitality  
(full route)

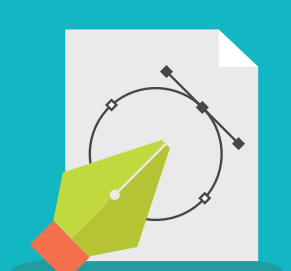

Creative Design  
(full route)

**by 2024**

vast majority of providers offering T levels